

**LEGEND**

- Site Boundary
- Watercourse
- Lake

**Subcatchment**

- Bilboa (SC\_010)
- Dead (SC\_010)
- Kileengarrif (SC\_010)
- Mulkear (SC\_010)
- Mulkear (SC\_020)
- Multyen East (SC\_010)
- Newport Tipperary (SC\_010)
- Suir (SC\_030)
- Suir (SC\_060)

Limerick City & County Council  
06 JUN 2022



**sse Renewables**

**SLR**

7 DUNDUM BUSINESS PARK  
WINDY ARBOUR  
DUBLIN D14 N2Y7  
IRELAND  
T. 0129 64667  
www.slrconsulting.com

**KNOCKASTANNA  
GEOLOGY AND HYDROLOGY  
SITE LOCATION  
WITH WATER FEATURES  
FIGURE 7.1**

Scale 1:50,000 @ A3 Date NOVEMBER 2021

12.0 Figure 7.1 Site Location and Surface Water Features



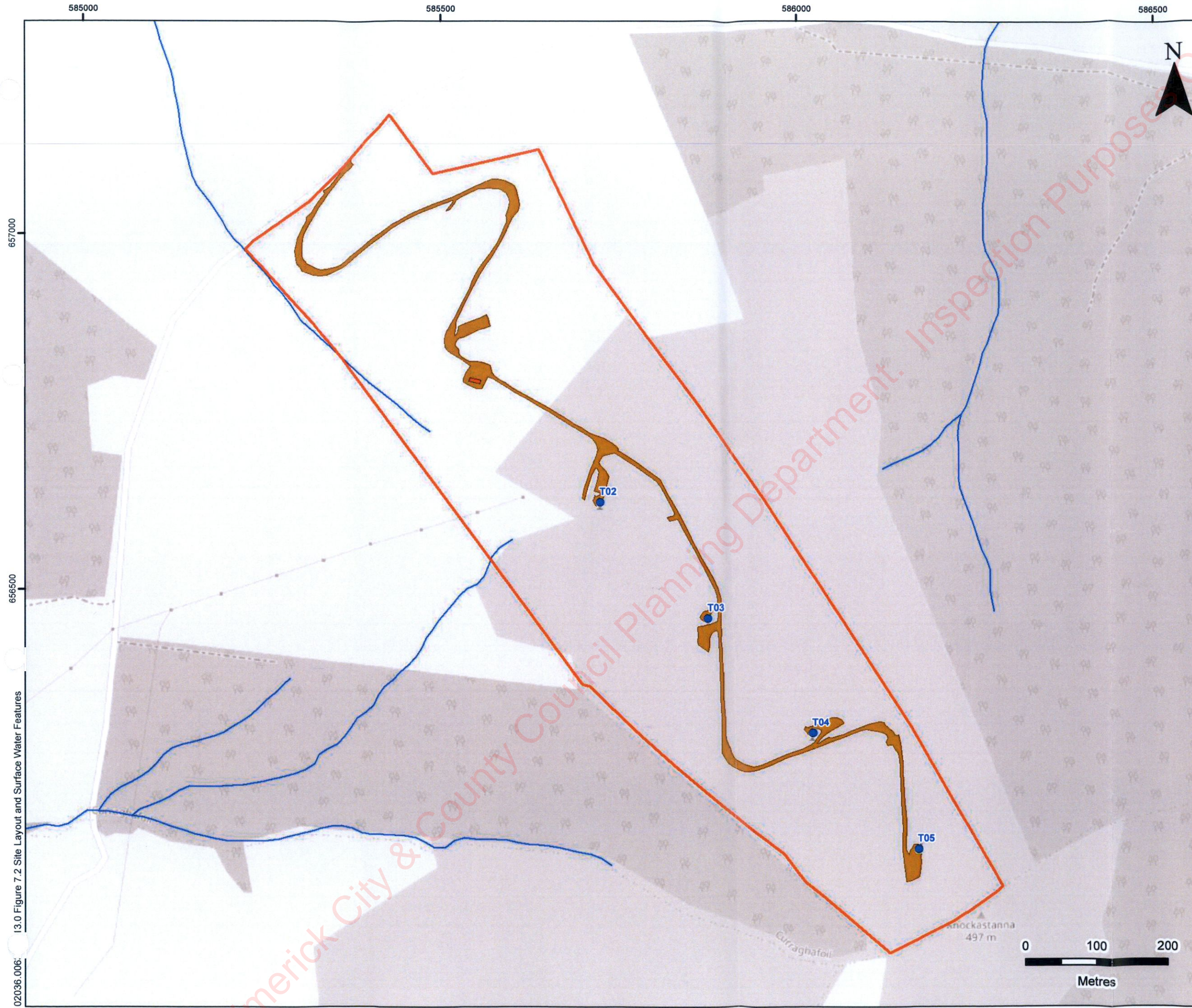

**LEGEND**

- Site Boundary
- Turbine Location
- Access Track, Turning Areas and Hardstanding
- Substation
- Watercourse

Limerick City & County Council

06 JUN 2022

Planning and Development Department

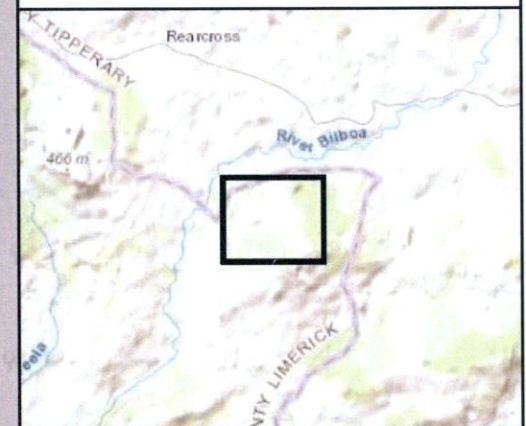

**SLR**

7 DUNDUM BUSINESS PARK  
WINDY ARBOUR  
DUBLIN D14 N2Y7  
IRELAND  
T: 0129 64667  
www.slrconsulting.com

**KNOCKASTANNA**

**GEOLOGY AND HYDROLOGY**

**SITE LAYOUT**

**WITH WATER FEATURES**

**FIGURE 7.2**

Scale 1:5,000 @ A3 Date NOVEMBER 2021



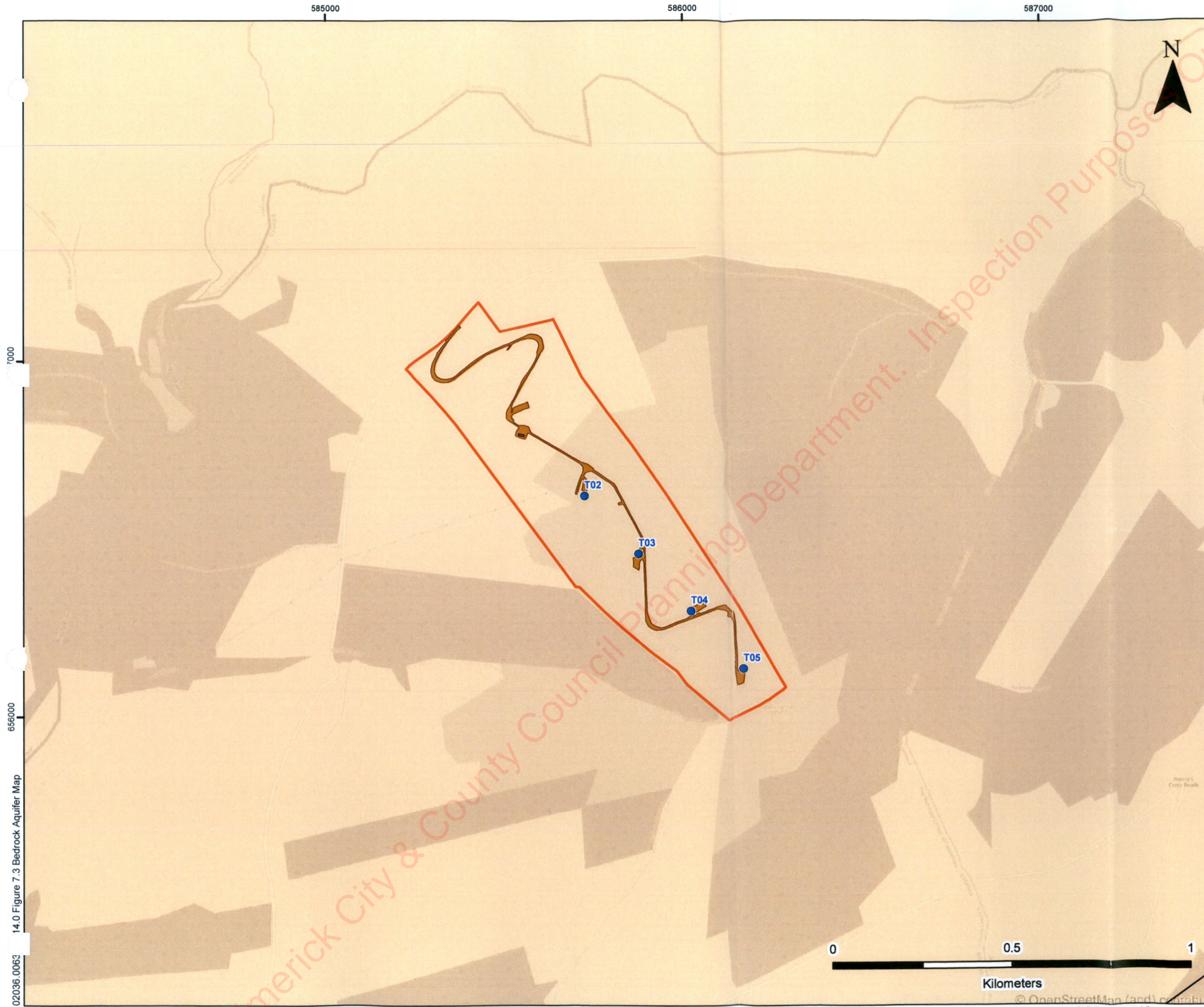

**NOTES**

1. Contains Irish Public Sector Data (Geological Survey) licensed under a Creative Commons Attribution 4.0 International (CC BY 4.0) licence

**LEGEND**

- Site Boundary
- Turbine Location
- Access Track, Turning Areas and Hardstanding
- Substation

**Bedrock Aquifer**

- PI - Poor Aquifer - Bedrock Which is Generally Unproductive Except for Local Zones

Bedrock Aquifer Faults

Limerick City & County Council

08 JUN 2022

Planning and Environmental Services

**SLR**

7 DUNDUM BUSINESS PARK  
WINDY ARBOUR  
DUBLIN D14 N2Y7  
IRELAND  
T: 0129 64667  
www.slrconsulting.com

**KNOCKASTANNA**

**GEOLOGY AND HYDROLOGY**

**BEDROCK AQUIFER MAP**

**FIGURE 7.3**

Scale 1:10,000 @ A3

Date NOVEMBER 2021

02036.0063 14.0 Figure 7.3 Bedrock Aquifer Map



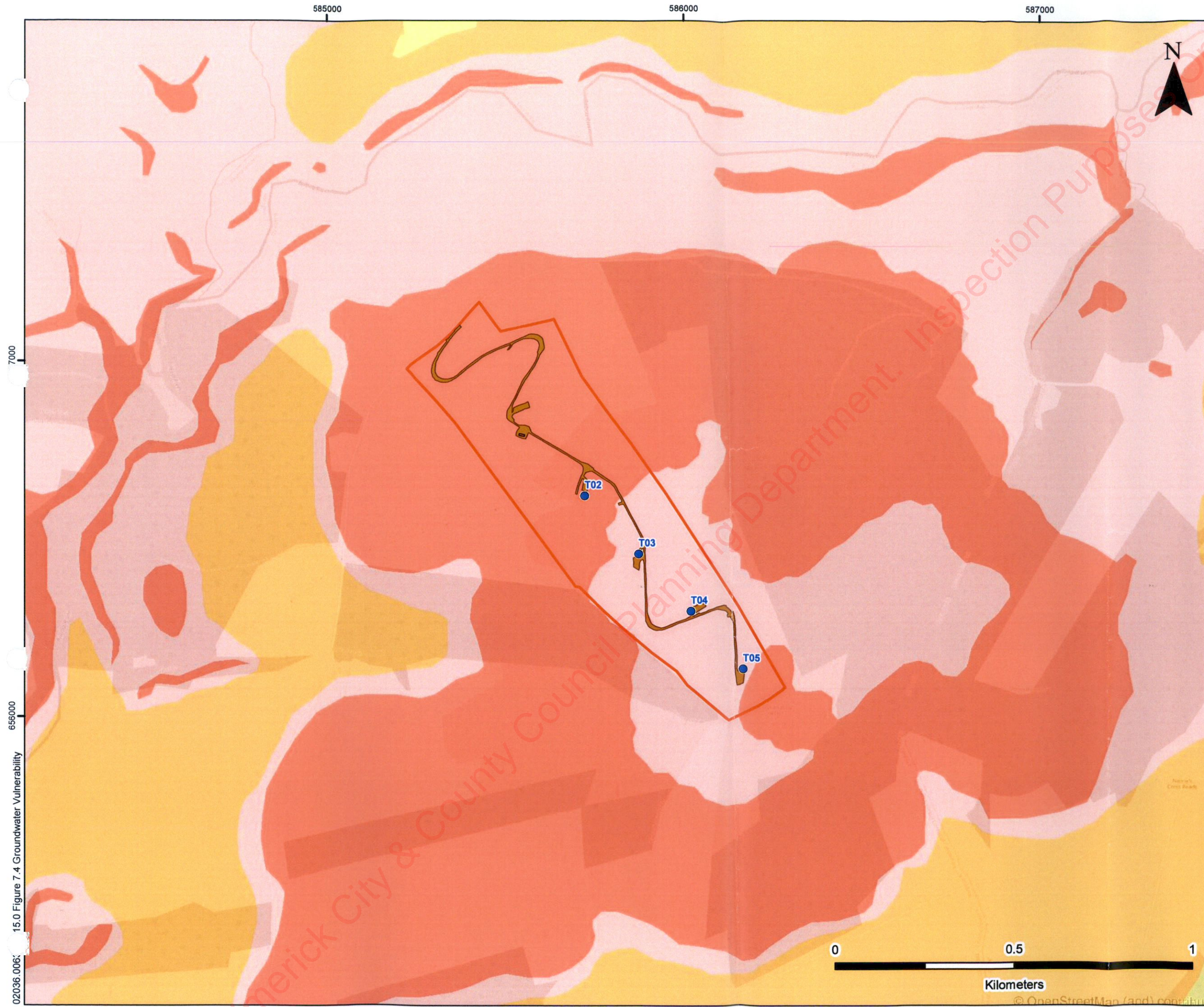

**NOTES**

1.Contains Irish Public Sector Data (Geological Survey) licensed under a Creative Commons Attribution 4.0 International (CC BY 4.0) licence

**LEGEND**

- Site Boundary
- Turbine Location
- Access Track, Turning Areas and Hardstanding
- Substation

**National Groundwater Vulnerability Ireland**

- Rock at or near Surface or Karst
- Extreme
- High
- Moderate

Limerick City & County Council

06 JUN 2022

Planning and Estimating Local Services

Kilkcommon

Hollyfort Village

Doon

COUNTY TIPPERARY

**sse**  
Renewables

**SLR**

7 DUNDUM BUSINESS PARK  
WINDY ARBOUR  
DUBLIN D14 N2Y7  
IRELAND  
T: 0129 64667  
www.slrconsulting.com

**KNOCKASTANNA**

**GEOLOGY AND HYDROLOGY**

**GROUNDWATER VULNERABILITY**

**FIGURE 7.4**

Scale 1:10,000 @ A3

Date NOVEMBER 2021

02036.006: 15.0 Figure 7.4 Groundwater Vulnerability





**NOTES**

1.Contains Irish Public Sector Data (Geological Survey) licensed under a Creative Commons Attribution 4.0 International (CC BY 4.0) licence

**LEGEND**

- Site Boundary
- Turbine Location
- Access Track, Turning Areas and Hardstanding
- Substation

**GSI Boreholes and Wells**

- ⊕ Borehole
- ⊕ Spring
- ⊕ Unknown BH/Well Type
- Well (500m to 1km Accuracy)

0 0 JUN 2022

**SLR**

7 DUNDUM BUSINESS PARK  
WINDY ARBOUR  
DUBLIN D14 N2Y7  
IRELAND  
T. 0129 84667  
www.slrconsulting.com

**KNOCKASTANNA**

**GEOLOGY AND HYDROLOGY**

**GSI GROUNDWATER WELLS**

**FIGURE 7.5**

Scale 1:25,000 @ A3 Date NOVEMBER 2021

